

PROJECT
Alterations and Additions to
EXISTING RESIDENCE KUMALE
949 BARRENJOEY ROAD, PALM BEACH

for Pamela Marshall & Paul Hyland

ARCHITECT
Atelier Haefeli Pty Ltd. tel. 9918 3341
181 Plateau Rd. Bilgola. 2107 fax. 9918 7283

TITLE
AS EXISTING
SITE PLAN, FLOOR PLANS & ELEVATIONS
SCALE DATE PROJECT No. DWG No. ISSUE
1:100/1:200 Jan 2002 - 01 -

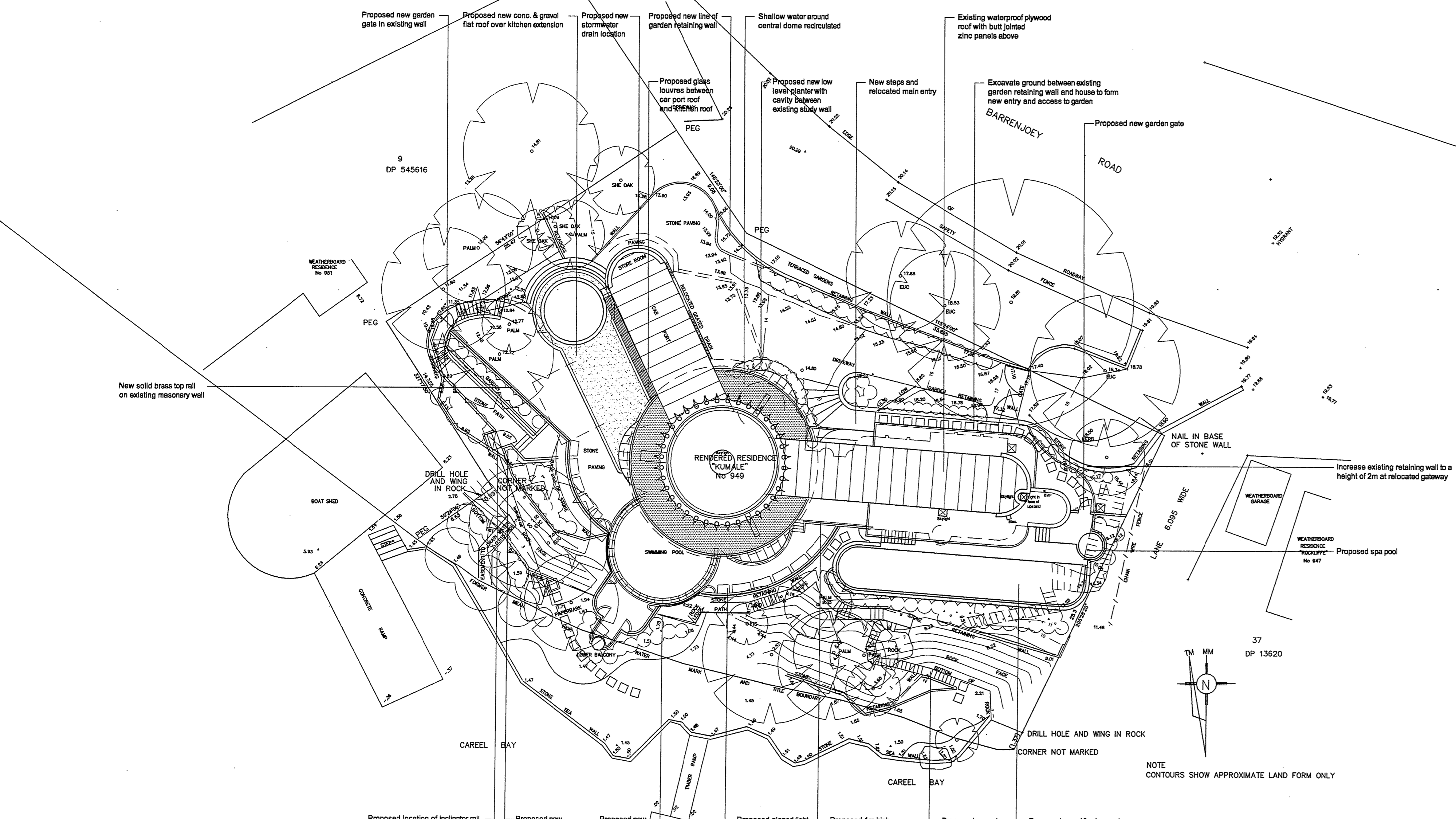

1 PROPOSED SITE PLAN
1:200

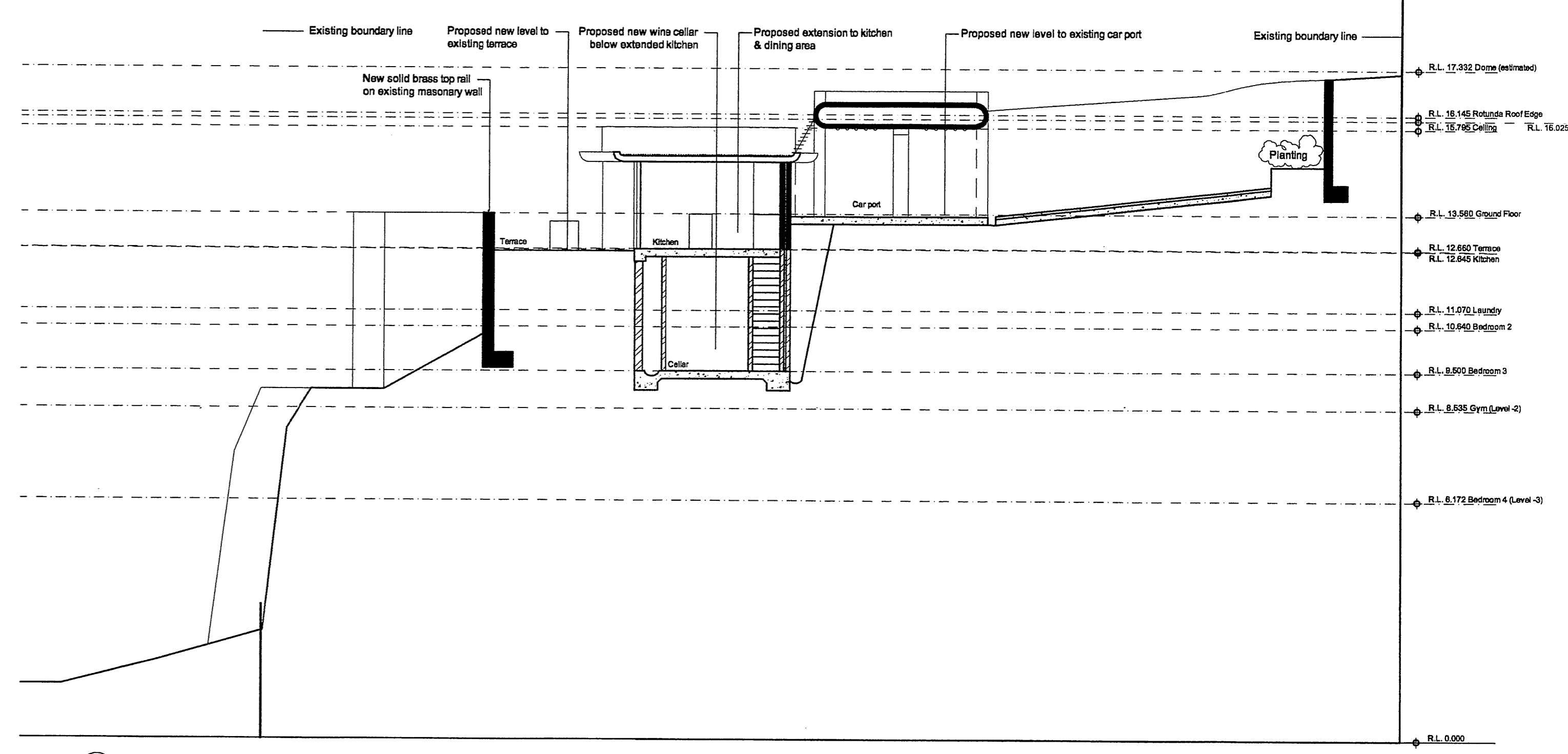

2 SECTION AA
1:100

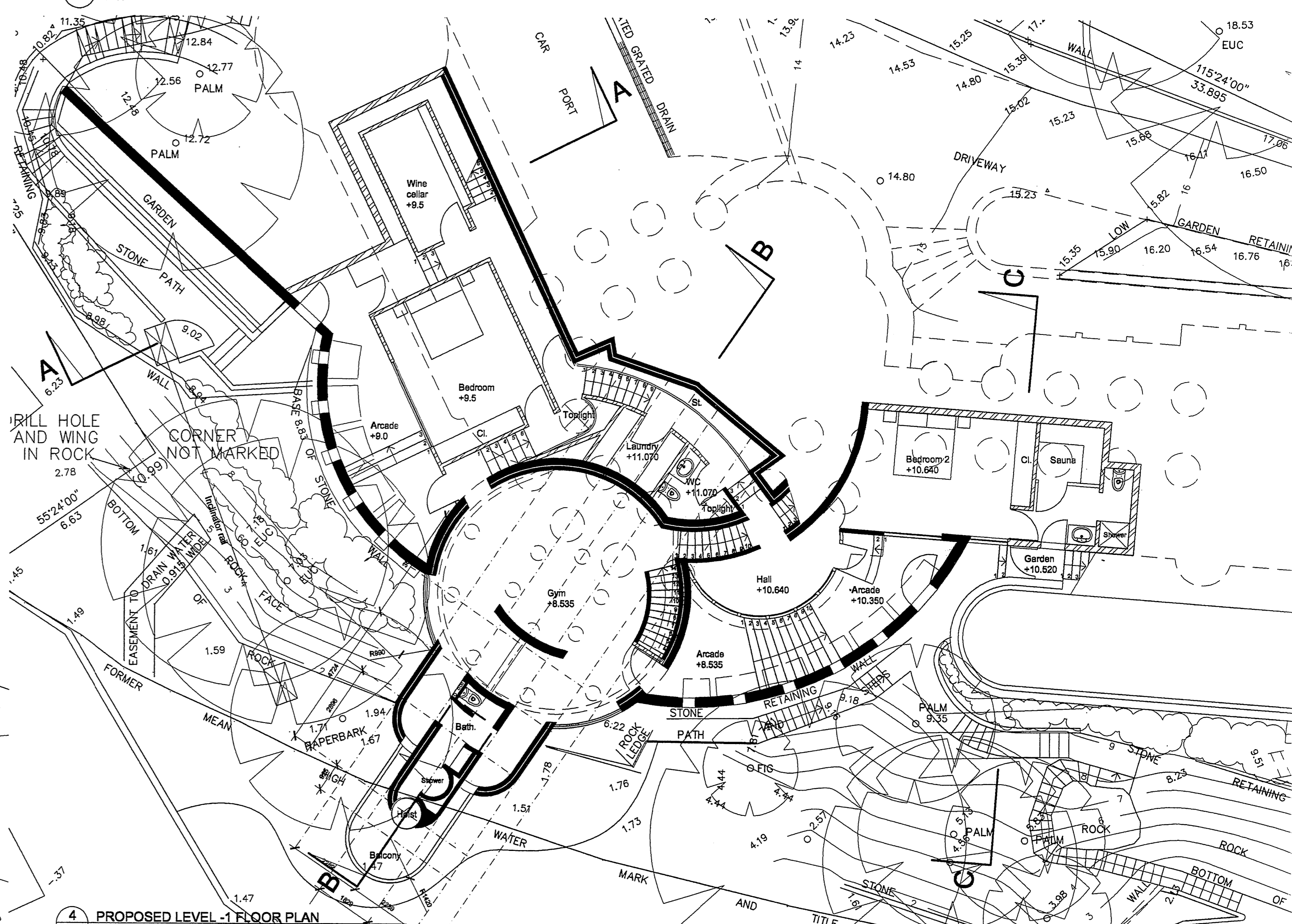

4 PROPOSED LEVEL -1 FLOOR PLAN
1:100

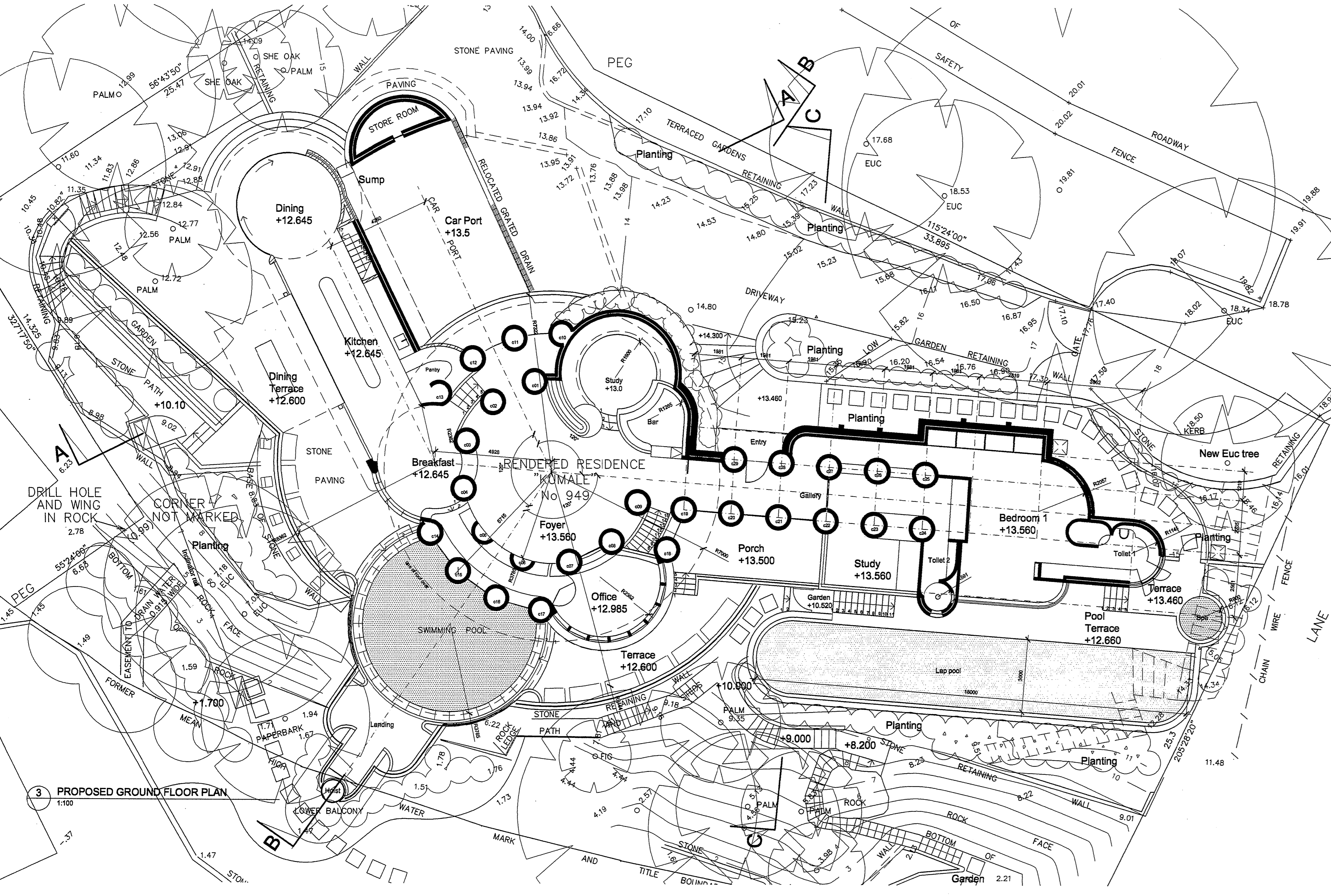

3 PROPOSED GROUND FLOOR PLAN
1:100

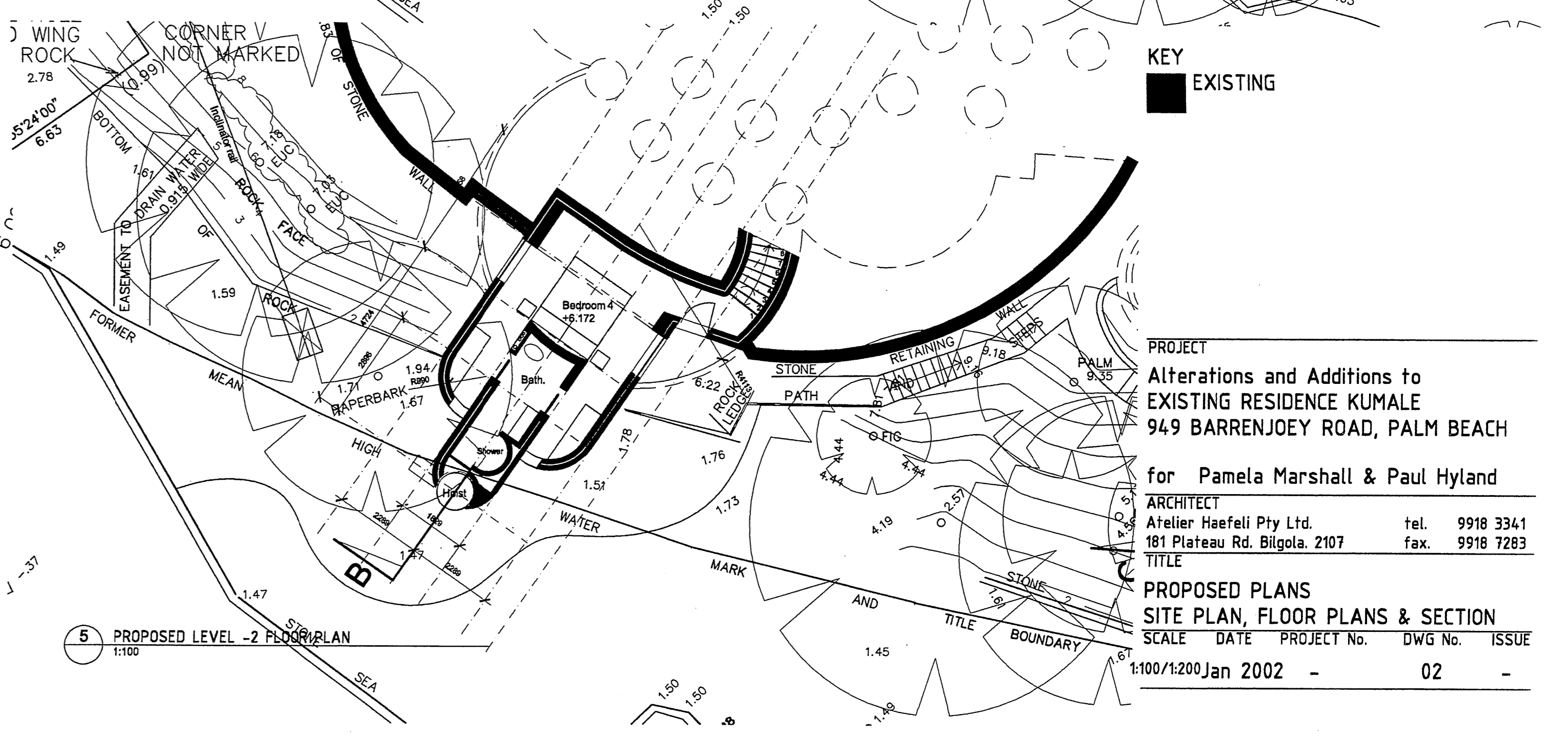

5 PROPOSED LEVEL -2 FLOOR PLAN
1:100

KEY
EXISTING

PROJECT
Alterations and Additions to
EXISTING RESIDENCE KUMALE
949 BARRENJOEY ROAD, PALM BEACH
for Pamela Marshall & Paul Hyland
ARCHITECT
Aretier Haefeli Pty Ltd. tel. 9918 3341
181 Plateau Rd. Bilgola. 2107 fax. 9918 7283
TITLE

PROPOSED PLANS
SITE PLAN, FLOOR PLANS & SECTION
SCALE DATE PROJECT No. DWG No. ISSUE
1:100/1:200 Jan 2002 - 02 -

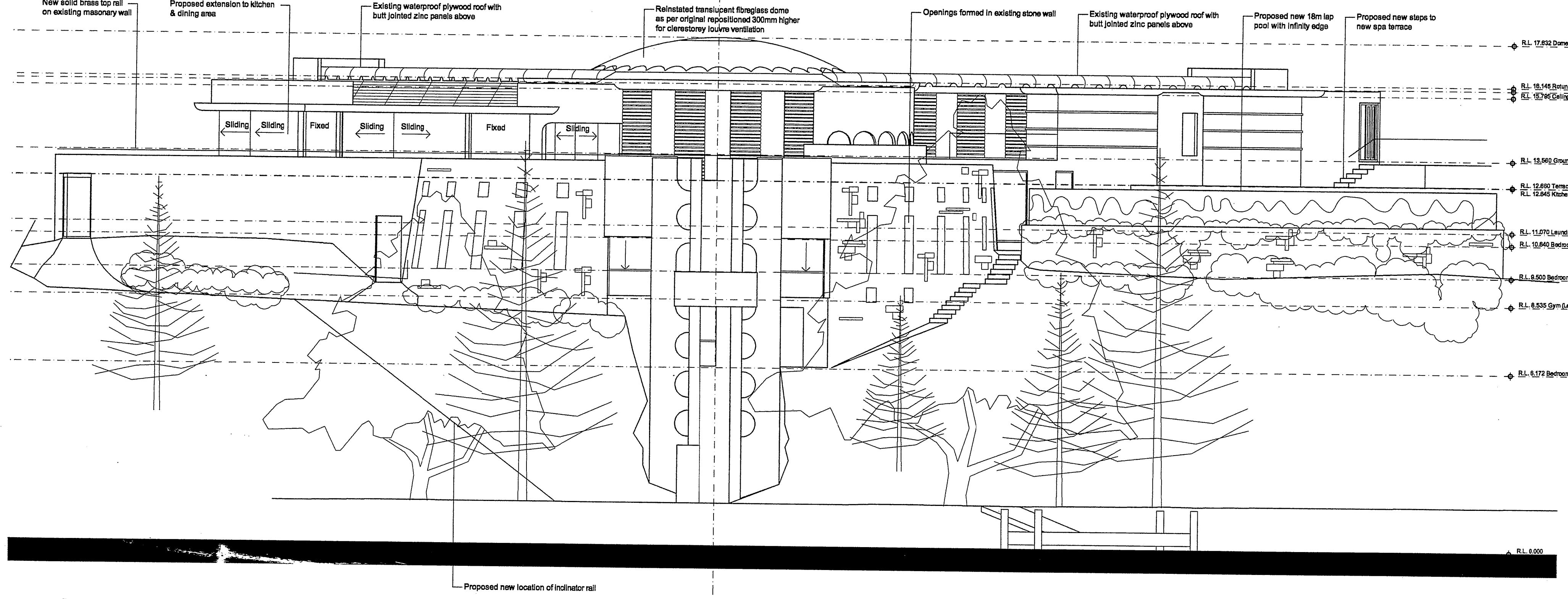

1 PROPOSED SOUTH ELEVATION
1:100

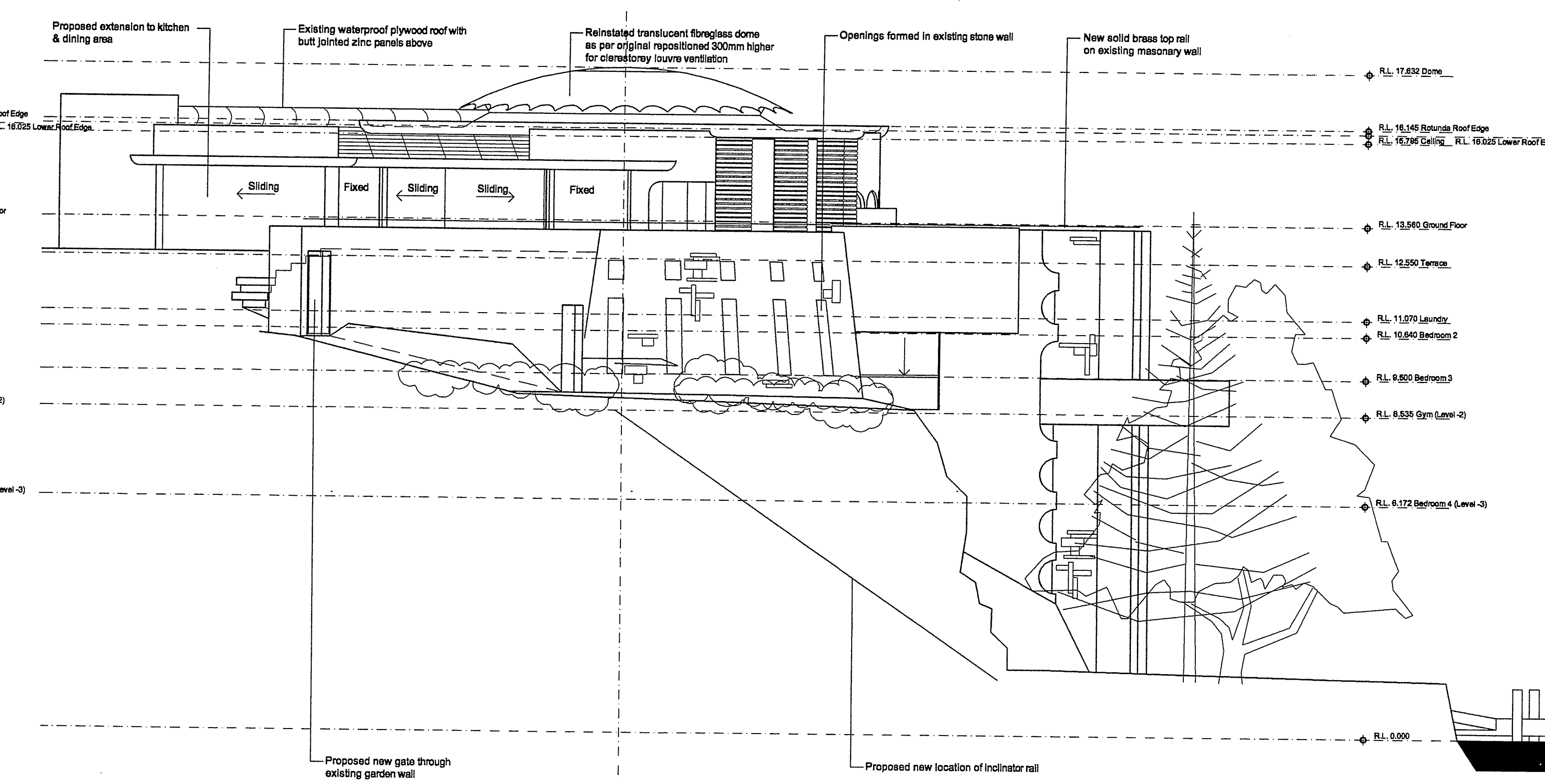

2 PROPOSED WEST ELEVATION
1:100

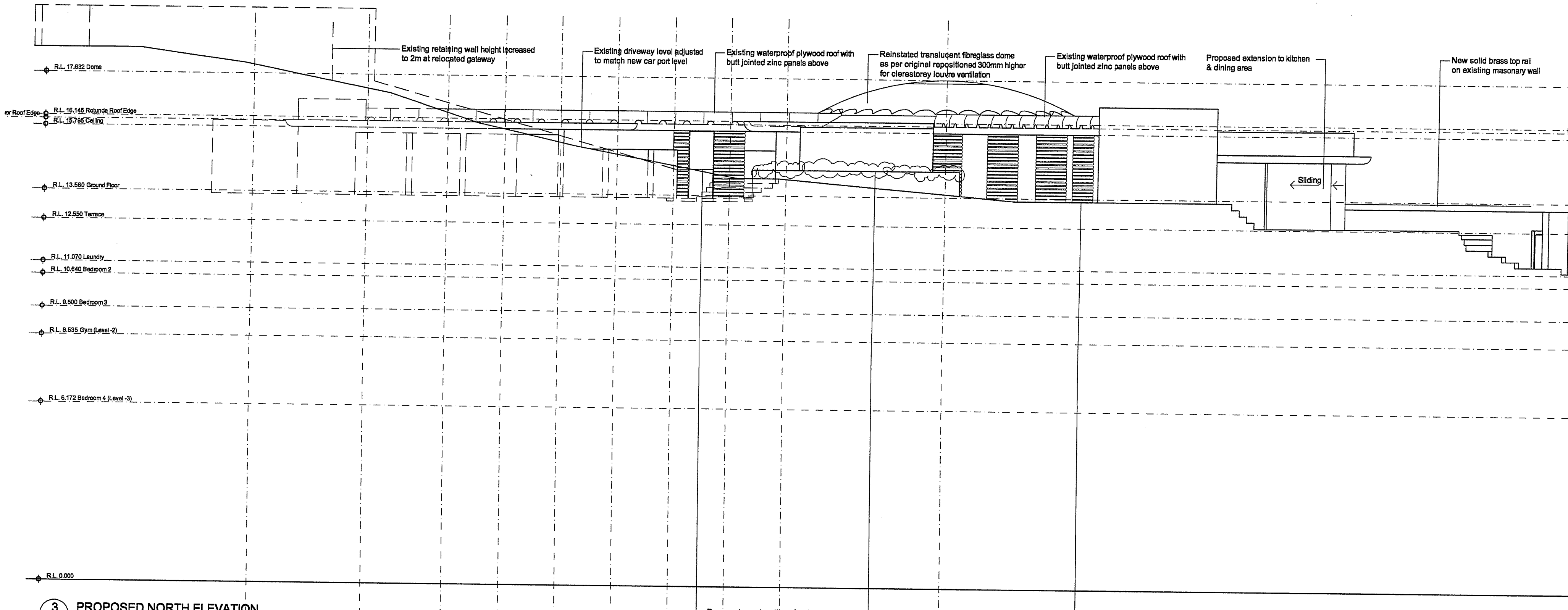

3 PROPOSED NORTH ELEVATION
1:100

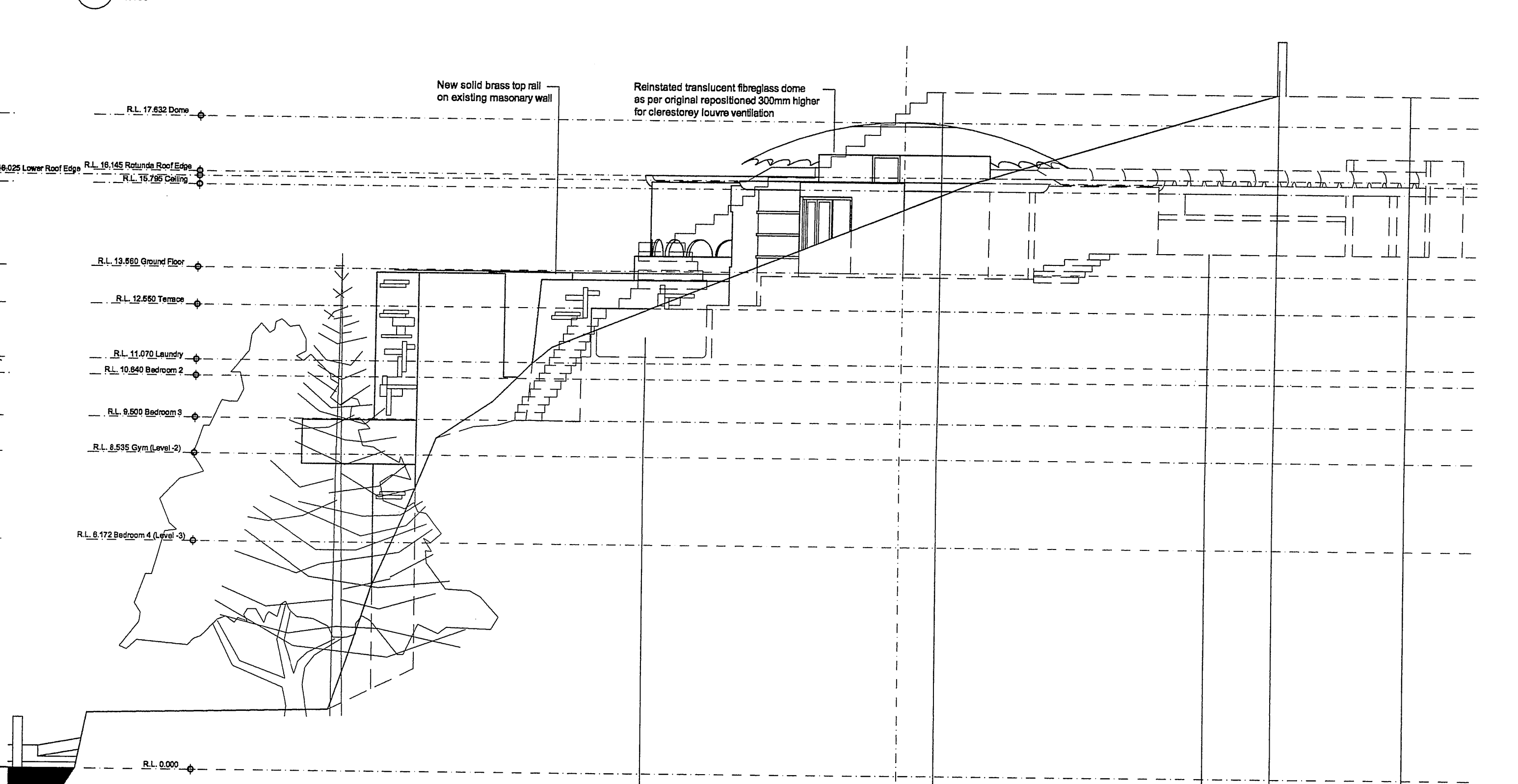

4 PROPOSED EAST ELEVATION
1:100

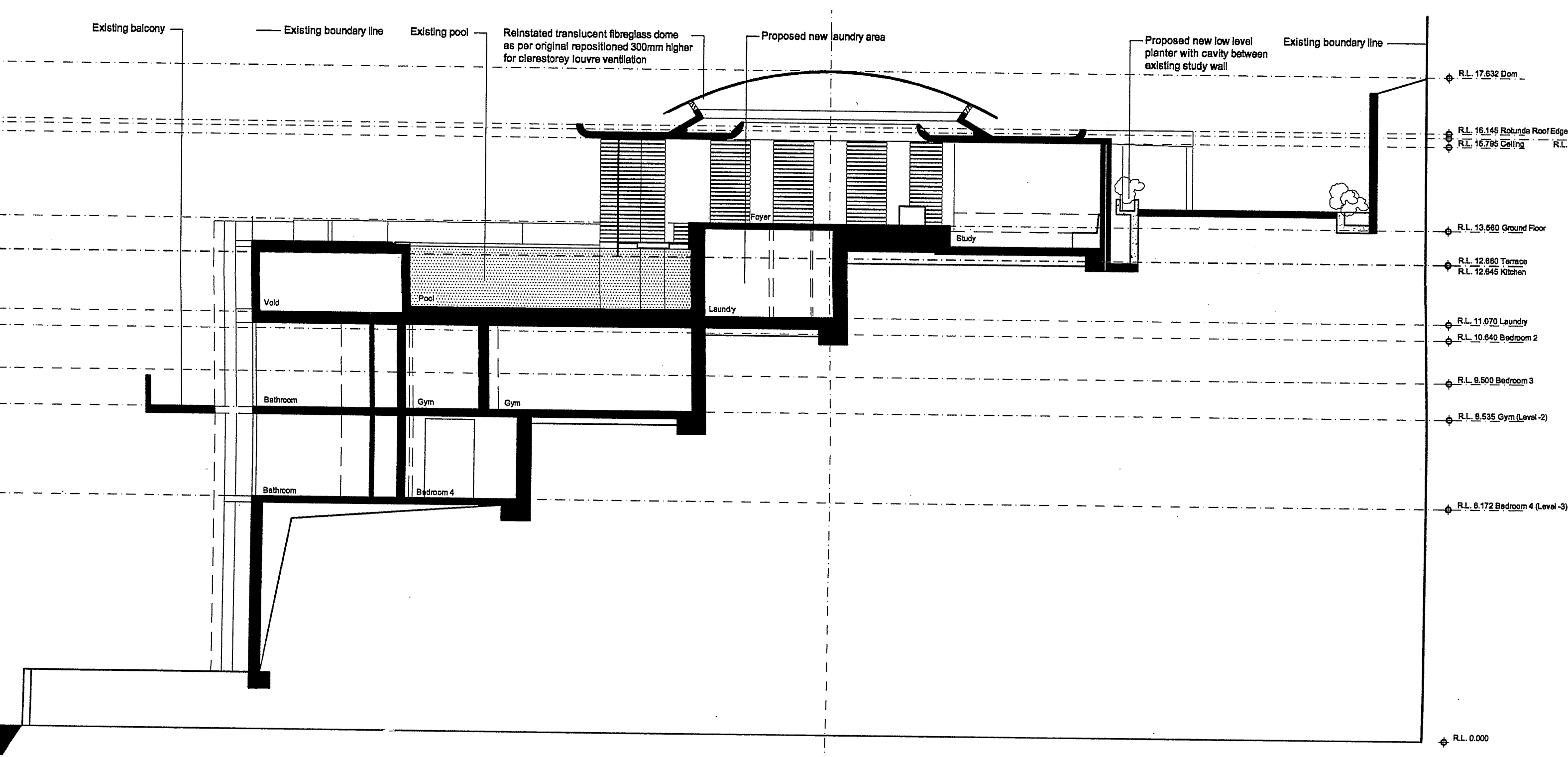

5 SECTION BB
1:100

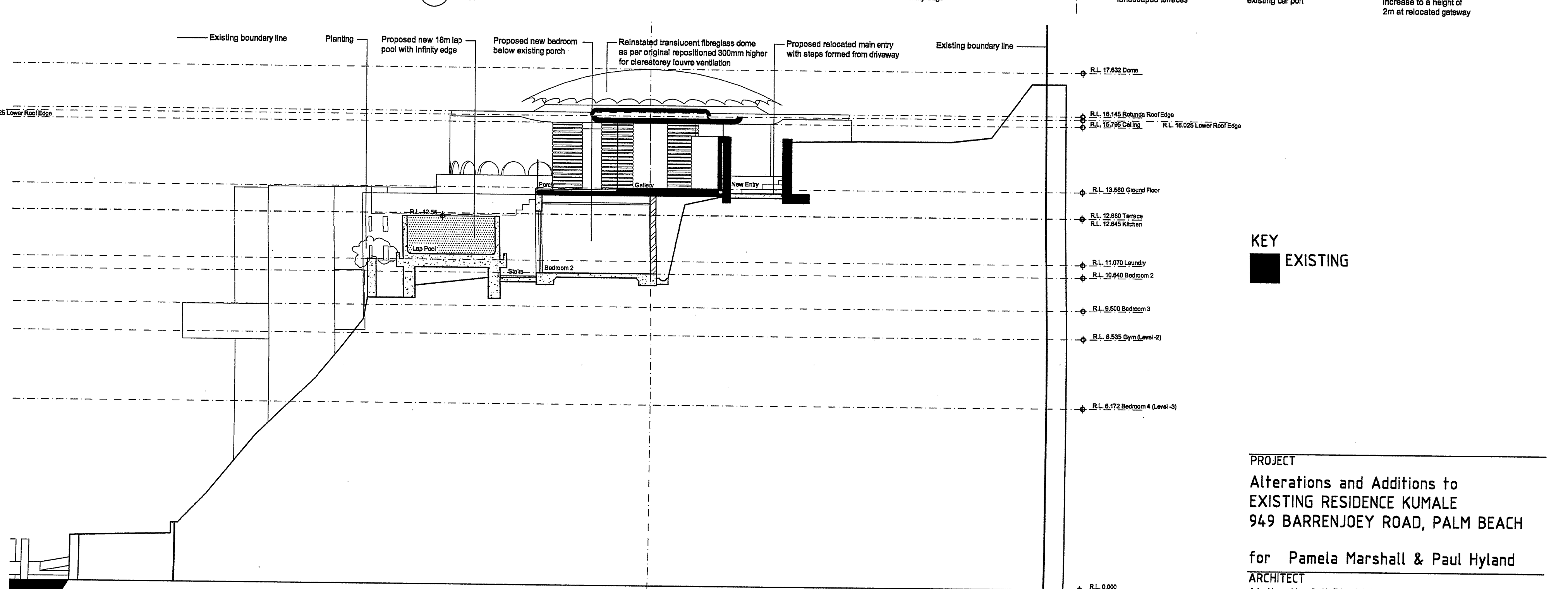

6 SECTION CC
1:100

KEY
EXISTING

PROJECT
Alterations and Additions to
EXISTING RESIDENCE KUMALE
949 BARRENJOEY ROAD, PALM BEACH
for Pamela Marshall & Paul Hyland
ARCHITECT
Atelier Heafell Pty Ltd. Tel. 9918 3341
181 Plateau Rd. Bilgola. 2107 Fax. 9918 7283
TITLE

PROPOSED ELEVATIONS & SECTIONS
NORTH, SOUTH, EAST & WEST
SCALE DATE PROJECT No. DWG No. ISSUE
1:100 Jan 2002 - 03 -